2.8: Project Kickoff - JTC (Swimlane) Chart - To-Be

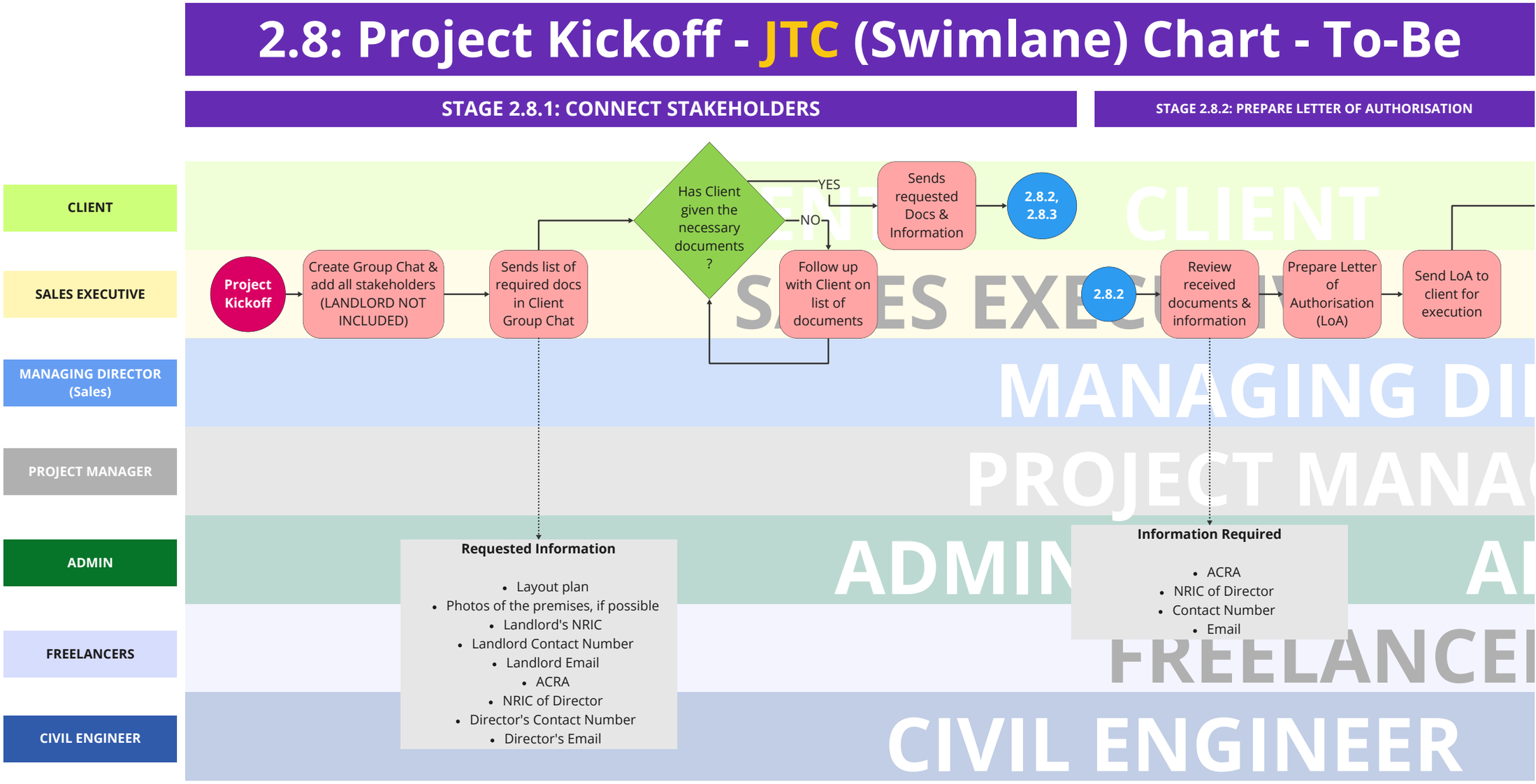

2.8: Project Kickoff - JTC (Swimlane) Chart - To-Be

STAGE 2.8.2: PREPARE LETTER OF AUTHORISATION

STAGE 2.8.3: PREPARE FLOORPLAN FOR REGULATORY COMPLIANCE

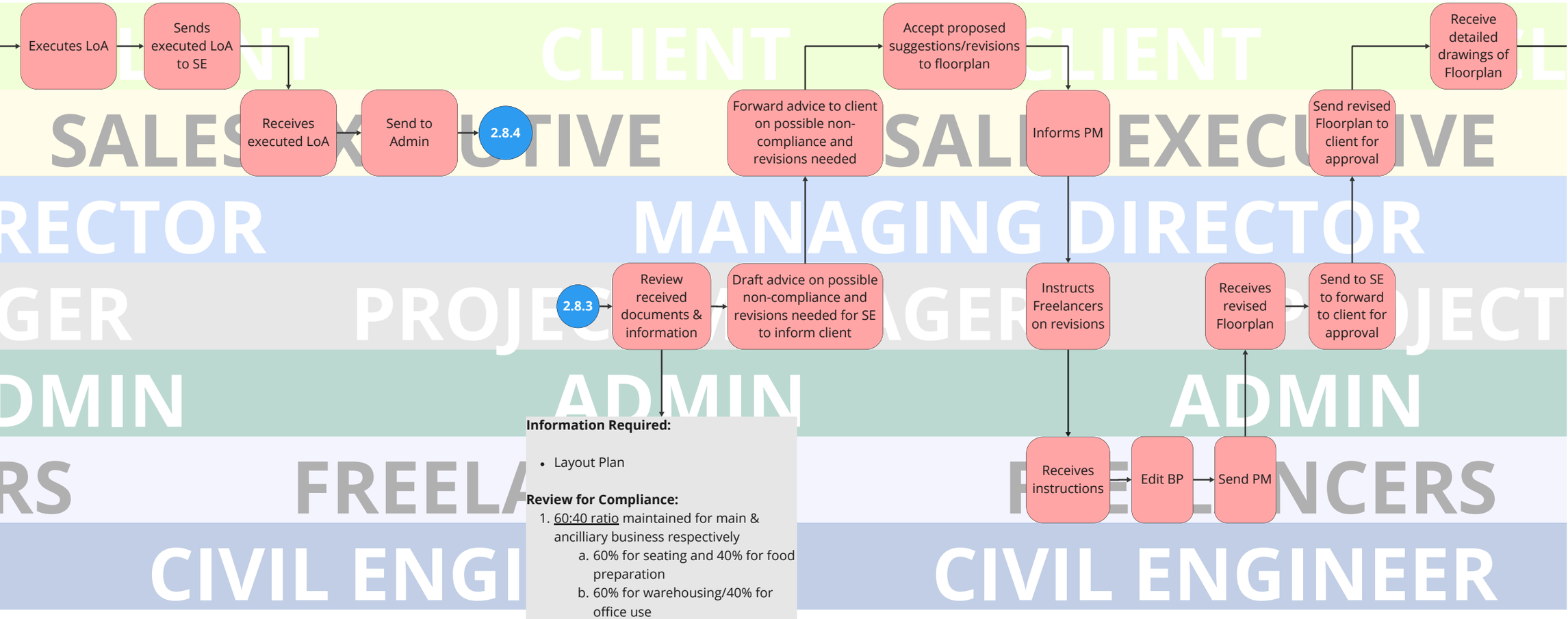

Information Required:

- Layout Plan

Review for Compliance:

1. 60:40 ratio maintained for main & ancilliary business respectively
    a. 60% for seating and 40% for food preparation
    b. 60% for warehousing/40% for office use
2. Fire Safety (SCDF):
    a. Enrichment Centres: desired number of rooms
    b. Clear escape route of 1.2m width

TO BE: PM to follow up again with client on need for Dyson to assist on SCDF and SFA and SPF applications, if potential issues are sighted at this stage.
- Create template WA message for the follow up on need to quote for the other agencies as a result of the above non-compliance.

2.8: Project Kickoff - JTC (Swimlane) Chart - To-Be

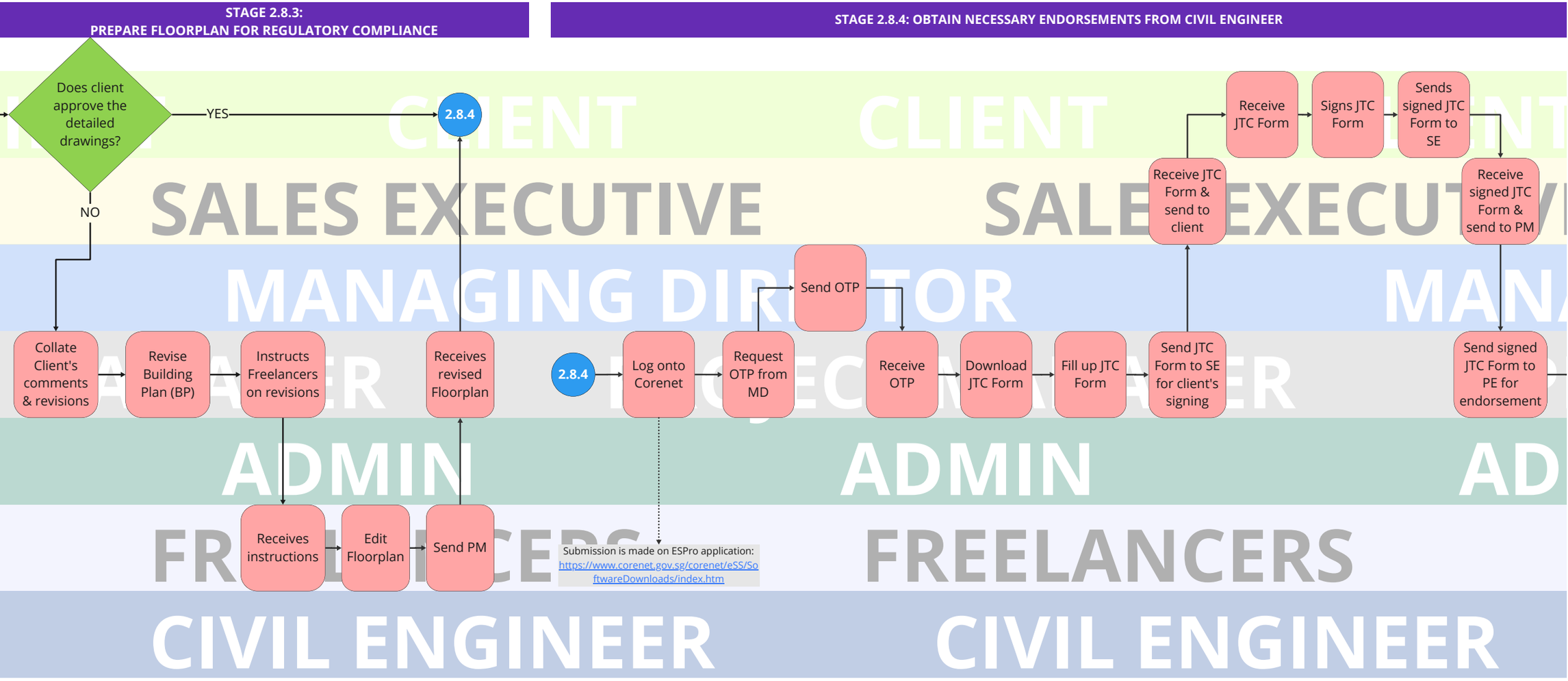

2.8: Project Kickoff - JTC (Swimlane) Chart - To-Be

STAGE 2.8.4: OBTAIN NECESSARY ENDORSEMENTS FROM CIVIL ENGINEER
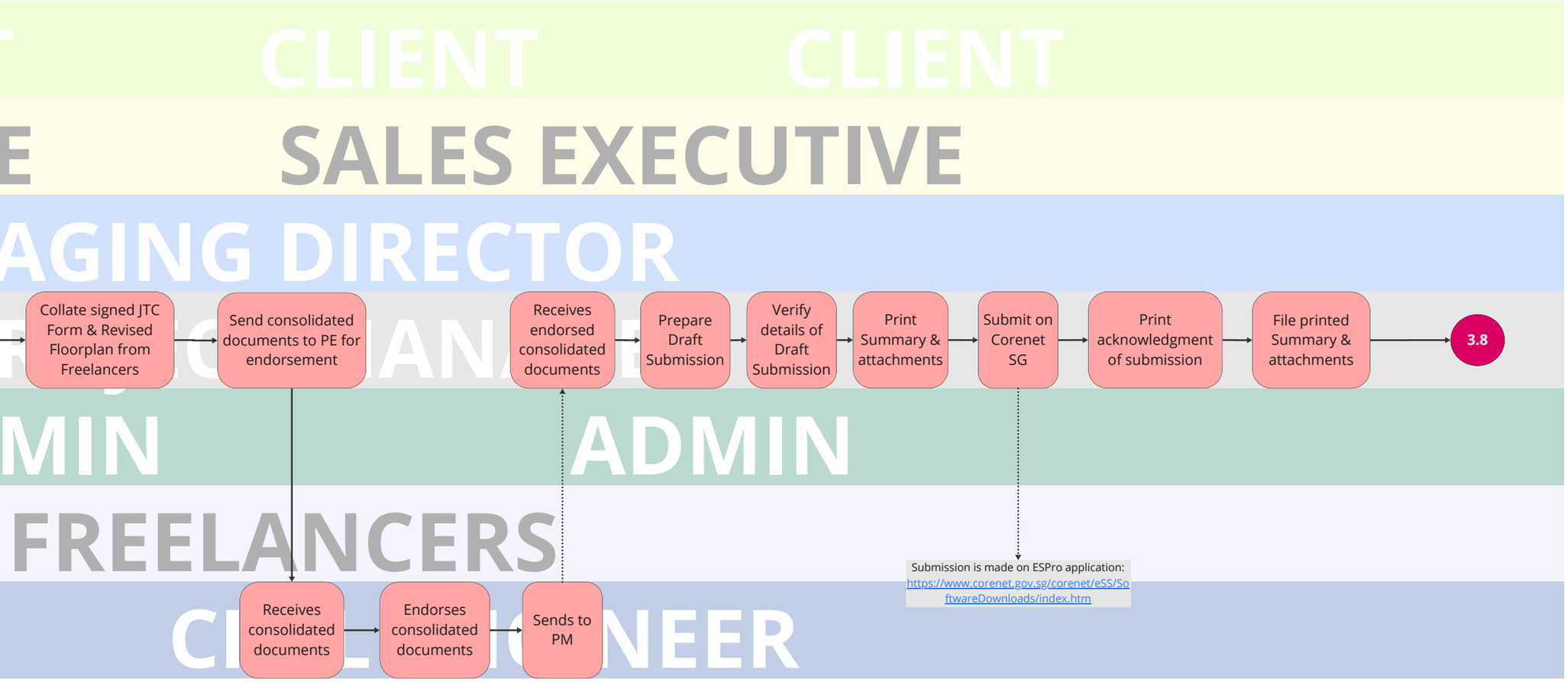
STAGE 2.8.45 SUBMISSION ON CORENET SG